
FERONIA
Tepoztlán
Designed for Meaningful Gatherings
RETREATS · WEDDINGS · EXECUTIVE OFFSITES · FAMILY CELEBRATIONS

I

I · A PLACE UNLIKE ANYWHERE ELSE

The moment you arrive, you exhale.

Nestled beneath the mountains of Tepoztlán, Feronia feels like stepping into a secret garden. Surrounded by extraordinary natural beauty and thoughtful hospitality, it's a private estate designed for meaningful gatherings and unforgettable memories.





TEPOZTLÁN · THE STORY OF FERONIA

A Home Made for Gathering.

Nestled in the Pueblo Mágico of Tepoztlán, just 90 minutes from Mexico City, Feronia sits beneath the cliffs of El Tepozteco, surrounded by gardens, mountains, and centuries of tradition.

Named after the Roman goddess of abundance, Feronia is a quiet tribute to the ample beauty that surrounds it. More importantly, it's a private estate created to bring people together, where friends, families, and colleagues gather, celebrate, and feel at home.

CELEBRATE AT FERONIA

Make it yours.

Feronia is designed for intimate weddings, retreats, executive offsites, and family gatherings, where every celebration has the privacy, beauty, and hospitality of a private estate.

For life's meaningful moments.

Exclusive use of the estate.



WEDDINGS

Celebrate love in extraordinary surroundings.

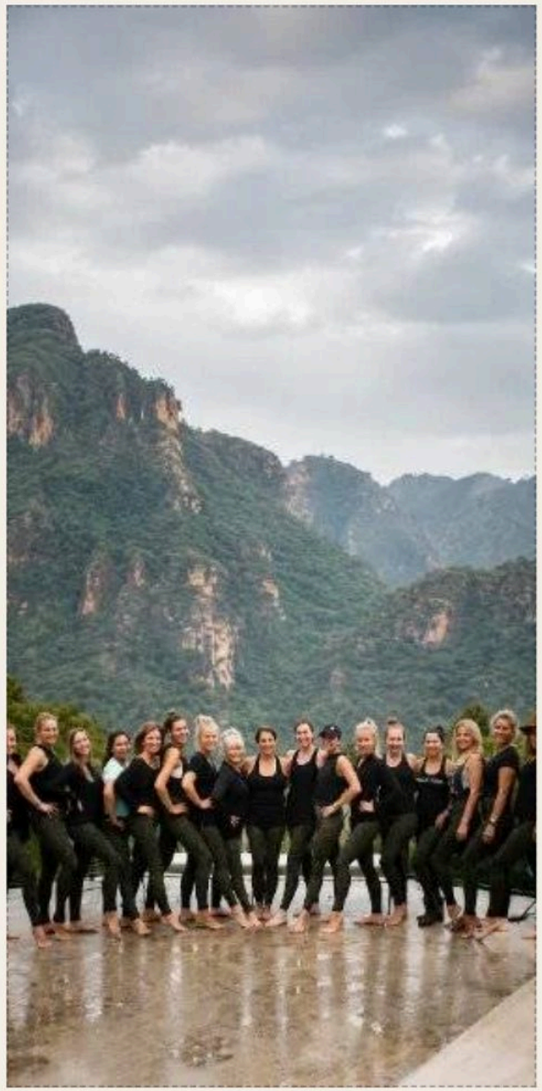

RETREATS

Reconnect, reflect, and grow together.

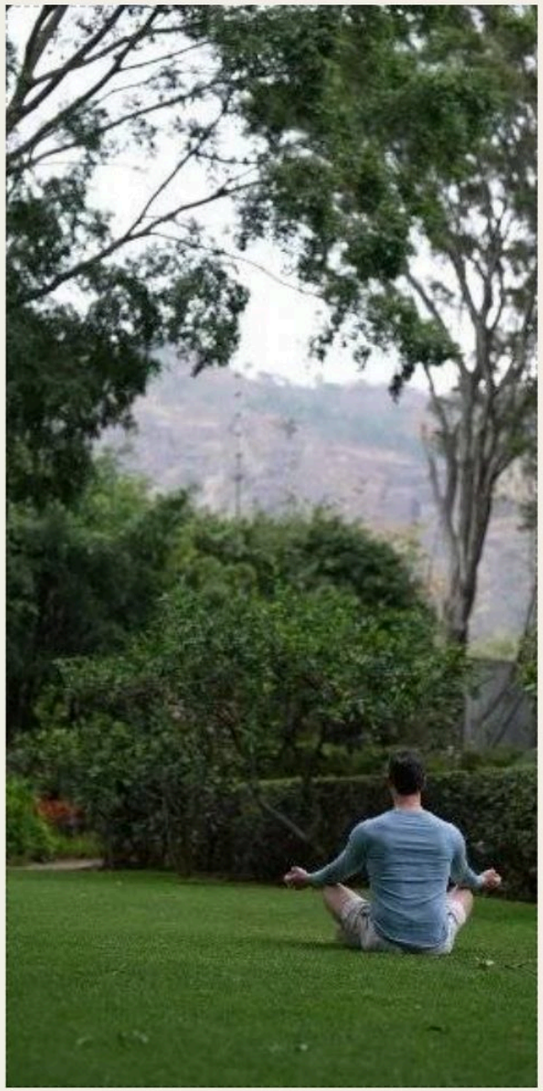

EXECUTIVE OFFSITES

Inspire ideas beyond the boardroom.



PRIVATE CELEBRATIONS

Family, friends, unforgettable moments.

WEDDINGS AT FERONIA

Say "I do" beneath the mountains.

Exchange vows in a private garden framed by the cliffs of El Tepozteco, then celebrate under the stars with the people you love. An estate made for the most meaningful day of all.





THE WHOLE ESTATE, YOURS

A home for every gathering.

Take exclusive use of the estate and its six suites, so your group stays together throughout the occasion: a wedding, a retreat, an offsite, or a private gathering. We provide the setting, gracious rooms and thoughtfully prepared meals, along with the privacy to make it your own.

EXCLUSIVE USE · UP TO TWELVE GUESTS · MEALS INCLUDED · GARDEN & COURTYARD SETTINGS



II · THE ESTATE

Designed in Harmony with Nature.

Every space at Feronia was thoughtfully designed to complement the beauty of Tepoztlán. Timeless architecture, handcrafted details, and lush gardens create a home that feels naturally connected to its surroundings.

Spaces that breathe with the garden.

Every corner invites a moment.

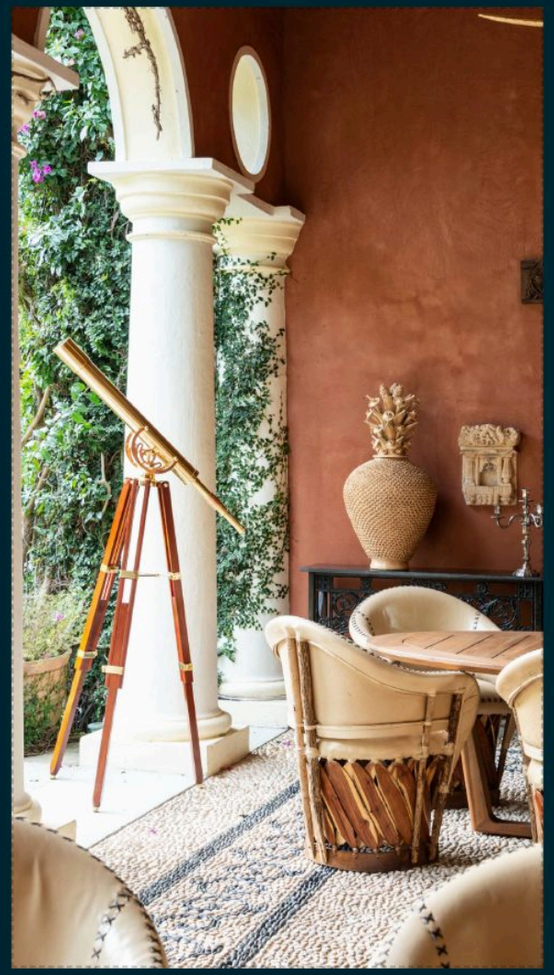

ARCHITECTURE

Old stone and local craft, made for lingering.

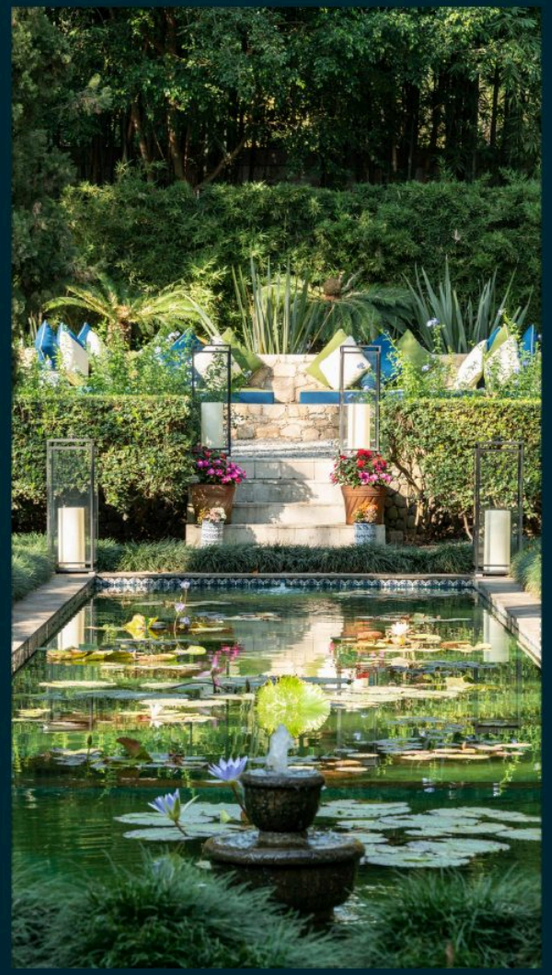

GARDENS

Morning coffee among the bougainvillea.

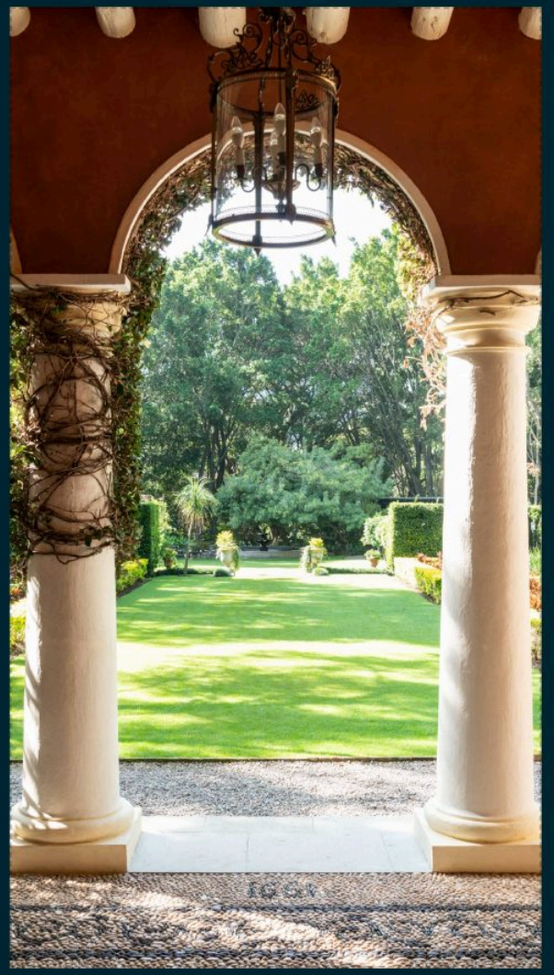

COURTYARDS

Where long dinners drift into the night.



HIDDEN SPACES

A quiet corner to slip away and read.

III · THE SECRET GARDEN

Beyond the garden gate.

Jacarandas, jasmine, hummingbirds, and gardens that change with every season.

Life at Feronia.

Peacocks roam the gardens, hummingbirds gather among the flowers, and every season brings new colors to the landscape. Life at Feronia unfolds at a slower pace, inviting guests to wander, reconnect, and enjoy the simple moments.



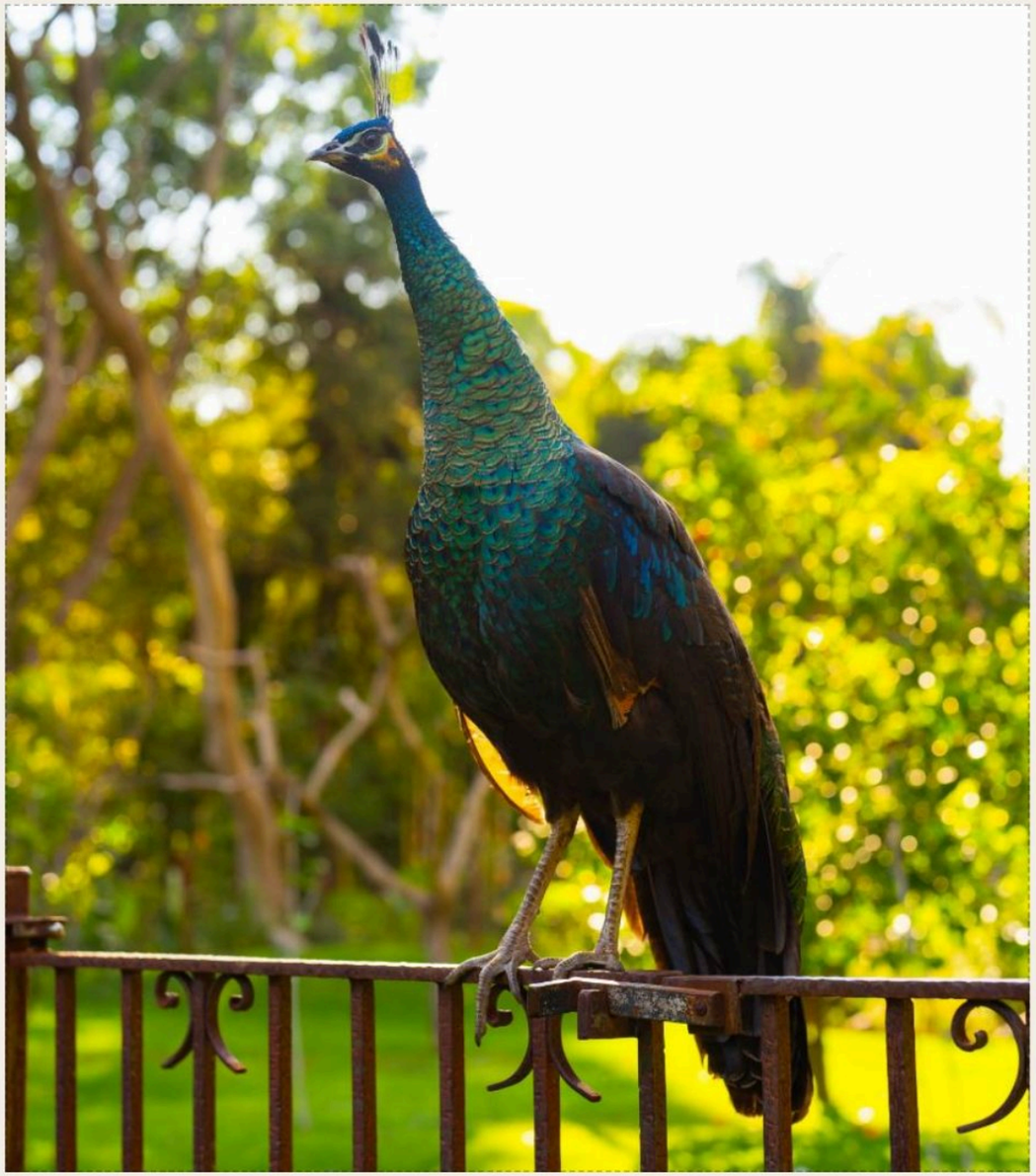

FLORA

Roses, herbs, and old climbing vines.

WILDLIFE

Hummingbirds, butterflies, peacocks.

SEASONS

A garden that never repeats.

IV · STAY

Six rooms. Six distinct experiences.

Each room at Feronia has its own character, inspired by the gardens, mountains, and beauty of Tepoztlán. Every stay begins with finding the space that feels like your own.



STAY · 01

Botánica

Wrapped in green

Bright and spacious, Botánica opens to sweeping mountain views and the lush gardens that define Feronia.

TWO QUEEN BEDS · EN SUITE · MOUNTAIN & GARDEN VIEWS

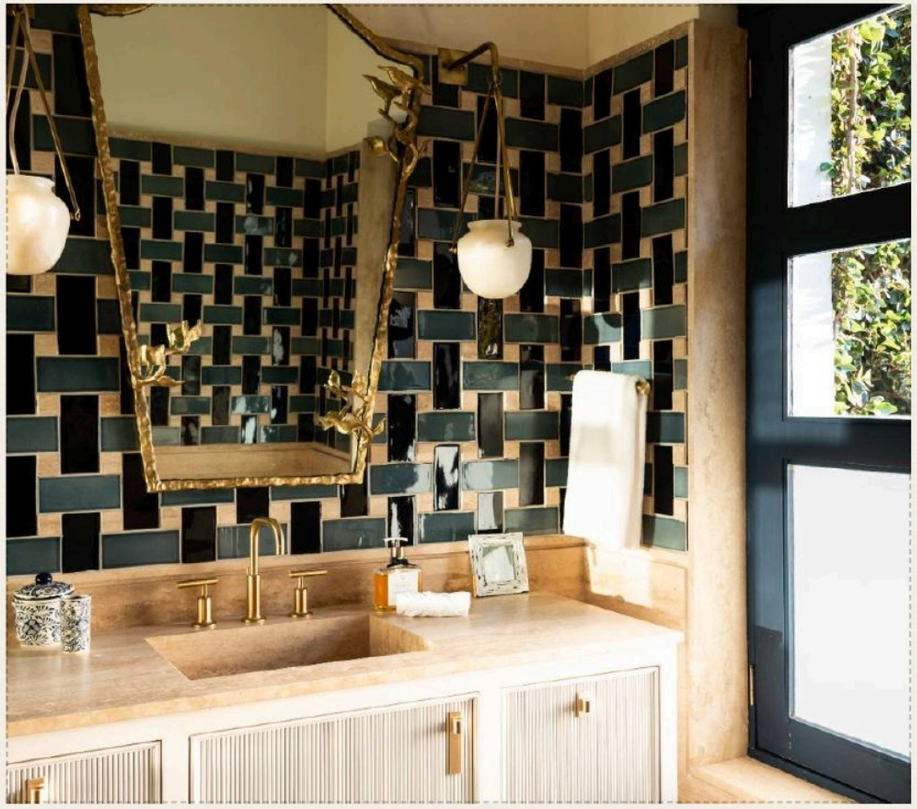

STAY · 02

Pavo Real

Rich in color

Inspired by the vibrant colors of its namesake, Pavo Real overlooks the peacock house and central courtyard, bringing energy and elegance to every stay.

TWO QUEEN BEDS · EN SUITE · GARDEN & PEACOCK VIEWS

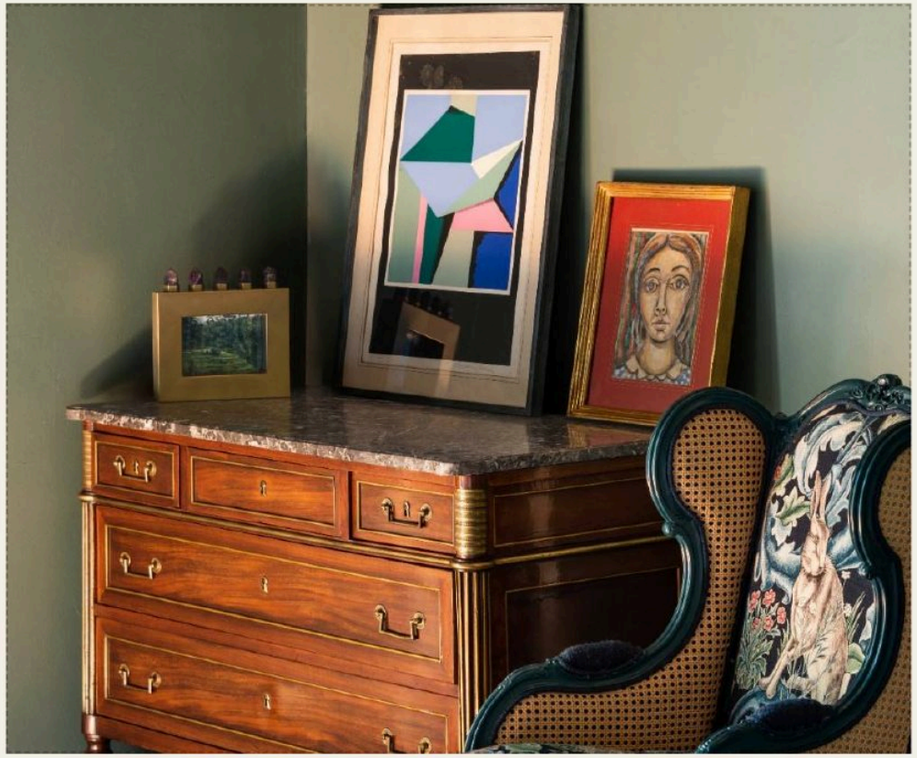



STAY · 03

Cielo

Above the garden

Peaceful and light-filled, Cielo overlooks the secret garden and pool, a quiet retreat above the heart of the estate.

TWO QUEEN BEDS · EN SUITE · SECRET GARDEN VIEWS



STAY · 04

Vista

The view

Framed by the mountains of Tepoztlán and Feronia's herb gardens, Vista offers some of the estate's most iconic views.

TWO QUEEN BEDS · EN SUITE · MOUNTAIN & GARDEN VIEWS







STAY · 05

Principal

The master suite

Tucked away on the main level, Principal is a spacious retreat with a king bed and a soaking tub, with garden views in every direction.

GARDEN VIEWS · KING BED · FIRST FLOOR · SOAKING TUB



STAY · 06

Pool House

By the water

Steps from the pool, with its own beds and easy indoor-outdoor living. Made for children, friends, and larger groups who want room to spread out.

POOLSIDE · TWO QUEEN · EN SUITE · DIRECT POOL ACCESS





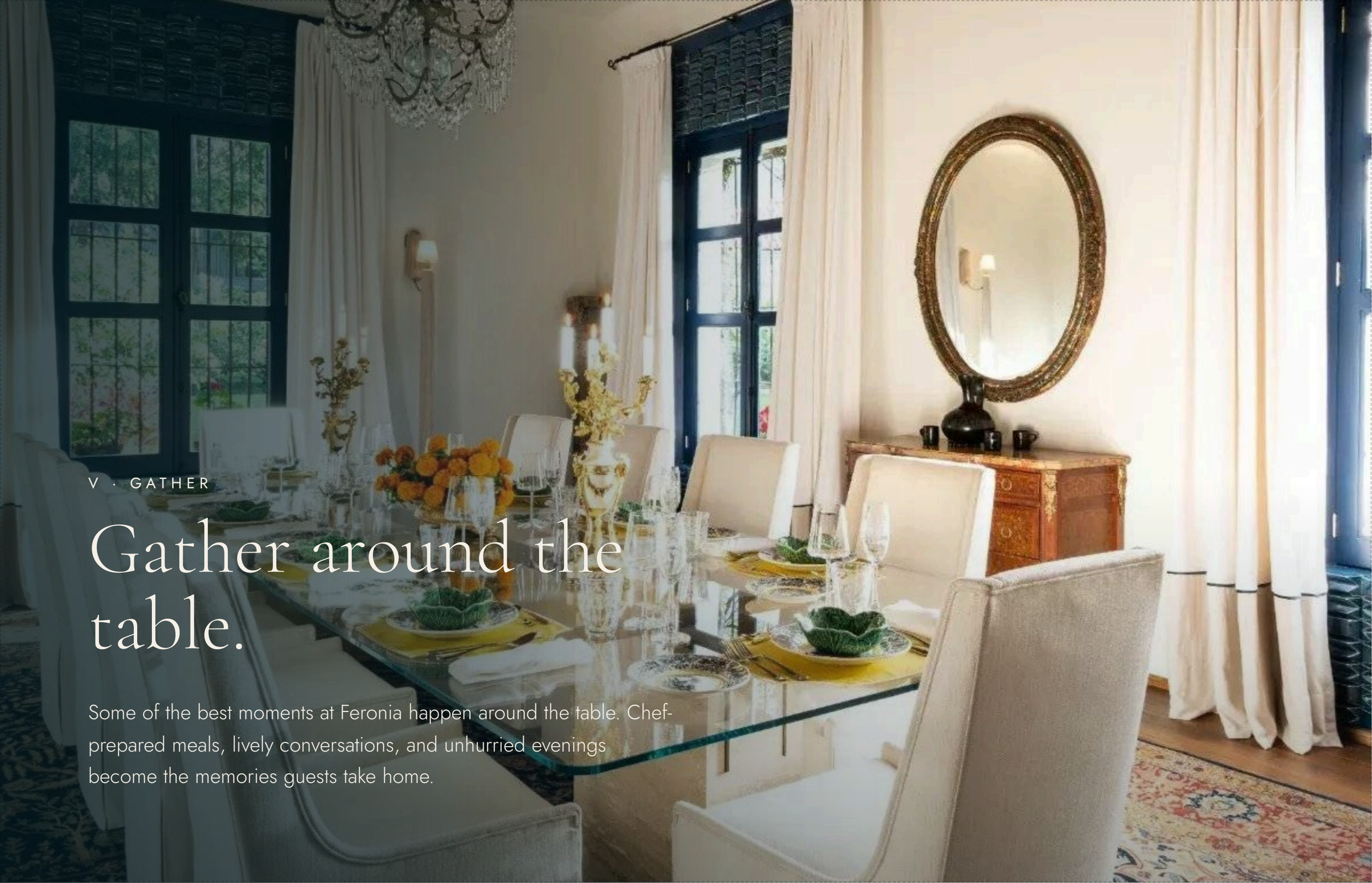

V · GATHER

Gather around the table.

Some of the best moments at Feronia happen around the table. Chef-prepared meals, lively conversations, and unhurried evenings become the memories guests take home.

Where every meal becomes a memory.

The moments you'll still be talking about long after you leave.



THE DINING ROOM

Thoughtfully prepared. Beautifully shared.

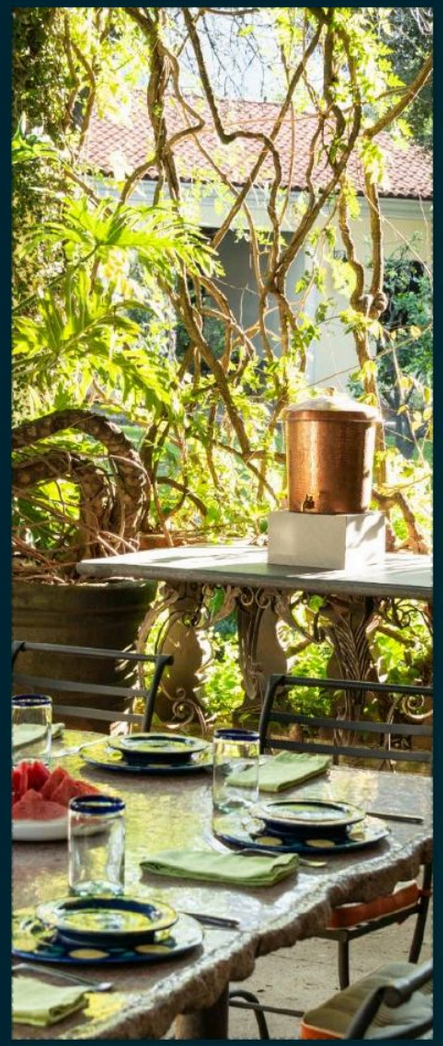

JASMINE TERRACE

Breakfast among the gardens.



PEACOCK GARDEN

Wood-fired pizza beneath the stars.



BAR

Relax in an unforgettable setting.



FOGATA

Desserts by the fire.

VI

VI · UNWIND

Time well spent.

Whether you're looking to recharge, reconnect, or simply enjoy the moment, Feronia offers experiences that inspire every kind of stay.

However you choose to spend your day.

Optional pleasures, to create your perfect stay.



TENNIS



EQUESTRIAN



MASSAGE



POOL



YOGA & FITNESS

VII · EXPERIENCE MÉXICO

Experience México.

Feronia is your gateway to one of Mexico's most extraordinary places. From ancient traditions and vibrant markets to mountain adventures and unforgettable cuisine, every experience offers a deeper connection to Tepoztlán and its culture.

Endless ways to wander.



TEPOZTECO HIKE



MARKETS



TEMAZCAL



MEZCAL



HORSEBACK RIDING



COOKING CLASSES



WEDDINGS · THE CELEBRATION

The estate is yours from first light to the last dance.

A wedding at Feronia is a full estate buyout. No other guests and no shared spaces. Exchange vows in the gardens beneath El Tepozteco, gather for dinner under the trees, and dance until the music ends at 1 AM.

Your planner and vendors arrive the day before to set the scene. Our on-site coordinator works alongside you from the first planning call through the final walkthrough. When the night ends, the two of you stay on in the main house.

200
GUESTS, MAXIMUM

5.5 acres
OF PRIVATE GARDENS

Noon to 1 AM
YOUR WEDDING DAY

90 minutes
FROM MEXICO CITY

WEDDINGS · OFFERINGS

Everything the day needs.

Exclusive use of the estate.

INCLUDED

Exclusive use of the gardens and grounds, noon to 1 AM

Setup access for your planner and vendors the day before, 7 AM to 7 PM

Dedicated on-site event coordinator through planning and the wedding day

Overnight stay in the main house for the couple

Catering production space for your caterer

Guest restrooms with a dedicated attendant

One estate security guard each night

PLANNING YOUR DAY

Bring the caterer of your choice, approved by Feronia 30 days ahead

Live music and DJs welcome until 1 AM on weekends

Valet parking through our preferred valet company

Three additional security guards for events of 50 or more guests

Overnight stays at the estate for family and guests. Inquire for pricing

Mariachi, guitar trio, temazcal and welcome experiences available

WEDDING DAY VENUE RENTAL

Contact Us for Pricing

Up to 200 guests. We will send a custom proposal for your date.

ALSO AVAILABLE

Day-after brunch for up to 75 guests. Overnight estate stays for family and the wedding party.

INQUIRE

info@feronia.com
WhatsApp +1 281 630 8379

WELLNESS RETREATS

Room to think. Space to restore.

Feronia hosts private and corporate retreats for up to twelve guests. Lead the program yourself, or let our team lead it for you. Either way, we take care of everything else.

Private Retreats

For coaches, wellness practitioners and retreat leaders. Yoga, meditation and breathwork in the gardens.

Corporate Retreats

For leadership teams, founder circles and offsites. Strategy sessions in the courtyards and real conversation.

EVERY RETREAT INCLUDES

- Private transfers from Mexico City
- Yoga, cycling and strength equipment
- Housekeeping and a dedicated house team
- Two chef-prepared meals daily
- Gardens and courtyards for sessions
- Pool, tennis court and fire-pit evenings

Also available: massage, temazcal, cooking classes, guided hikes, horseback riding, and more.

LEAD IT YOURSELF

Bring your own program and facilitators. We host.

LET US LEAD IT

Our team designs and leads the programming. Inquire for costs.

Contact us for pricing.
info@feronia.com · WhatsApp +1 281 630 8379











PRIVATE ESTATE RENTAL

Contact Us for Pricing

4 nights · up to 12 guests

THE WHOLE ESTATE, YOURS

Four nights. Six suites. One private estate.

Take exclusive use of Feronia for your retreat, offsite or family gathering. We handle the hospitality. You focus on your people.

YOUR STAY INCLUDES

- Round-trip private transfers from Mexico City
- Two chef-prepared meals daily: breakfast, plus lunch or dinner
- Full-service daily housekeeping across all six suites
- Wood-fired pizza night, fire-pit evenings and open-air cinema
- Garden margarita welcome reception on arrival
- Curated beverages, including tequila, vodka and wines
- A dedicated house representative throughout your stay
- Pool, tennis court, yoga mats, bikes and strength equipment

ENHANCE YOUR STAY

Poolside massage · Chef-led cooking class · Live music · Private rodeo exhibition · Temazcal · Horseback riding · Guided hikes

Contact us for pricing and availability.
info@feronia.com · WhatsApp +1 281 630 8379

FERONIA

Tepoztlan

Your story begins here.

WHATSAPP +1 281 630 8379 · INFO@FERONIA.COM · WWW.FERONIA.COM · @FERONIAMEXICO